

**PERMIT**

**CITY OF NAPOLEON, OHIO — DEPT. OF BUILDING & ZONING**

**255 W. Riverview Avenue, Napoleon, Ohio 43545 (419) 592-4010**

Permit No. 256 Date May 27, 1981  
 Job Location 812 W. Washington Valuation \$ 8,000.00  
 Owner Melvin Wachtmann Address 812 W. Washington  
 Contractor SELF Telephone No. 592-6471  
 Address SAME  
 Electric Contractor \_\_\_\_\_  
 Plumbing Contractor \_\_\_\_\_  
 Mechanical Contractor \_\_\_\_\_

**This permit is issued for work described in the plans, specifications, and/or application submitted, as approved by the Building Commissioner of the City of Napoleon, Ohio. Work shall conform to all pertinent construction and land use Codes and Ordinances.**

**Work Information:**

Residential XX Commercial \_\_\_\_\_ Industrial \_\_\_\_\_  
No. dwelling units  
 New Construction \_\_\_\_\_ Addition \_\_\_\_\_ Remodel XX  
 Brief Description of Work Replace porch found. and floor. Insulate home. Install steel siding and fascia.

ISSUED BY Richard A. Heyman DEPT. OF BUILDING & ZONING  
Building Official

**PAID**  
**MAY 28 1981**  
**CITY OF NAPOLEON**

**It is the owners or contractors responsibility to call the Building Department for the following (x) inspections:**

- Footing excavation prior to placing concrete.
- Footing drains and foundation prior to backfill.
- Prepared sub-grade prior to placing concrete floor slab.
- Sanitary sewer
- Rough-in electrical, plumbing and service framing prior to installing wall board.
- Final electrical, plumbing and heating.
- Final building inspection, prior to occupancy.

**PERMIT & FEES**

Building Permit	\$ <u>3.00</u>
Electrical Permit	\$ _____
Plumbing Permit	\$ _____
Mechanical Permit	\$ _____
Demolition Permit	\$ _____
Zoning Permit	\$ _____
Sign Permit	\$ _____
Water Tap	\$ _____
Sewer Tap	\$ _____
Temp. Elec.	\$ _____
Other	\$ _____
<b>TOTAL FEES</b>	<b>\$ <u>3.00</u></b>
<b>LESS FEES PAID</b>	<b>\$ <u>-0-</u></b>
<b>BALANCE DUE</b>	<b>\$ <u>3.00</u></b>

**Permit is not valid until all fees are paid in full, and shall be void if work is not started within six months of date above.**



CITY OF NAPOLEON  
 BUILDING REGULATION DEPARTMENT  
 APPLICATION FOR BUILDING PERMIT  
 (show street or type)

Applicant hereby certifies application for construction, installation, alteration, or repair of any structure, according to all applicable laws and ordinances of the City of Napoleon's adopted Building Codes.

812 W. WASHINGTON ST.

Cost of project \$8,000<sup>00</sup>

MELVIN WACHTMANN

Address 812 W. WASHINGTON ST.

MELVIN WACHTMANN

Telephone No. 592-6471

812 W. WASHINGTON ST., NAPOLEON, OHIO 43545

Information not required for siding job

Area	Height	Foot Size	ft. X	ft.	Area	sq. ft.
			Left Side		Rear	

Commercial  Industrial  
 Addition  Remodel

Siding STEEL - VINYL COATED

INSTALL NEW PORCH FOUNDATION & FLOOR,  
 INSULATE SIDE WALLS & ATTIC, INSTALL NEW STEEL SIDING & FACIA

Area	Height	No. of Stories	Resident	sq. ft.
			Masonry Bldg.	sq. ft.
			Other	sq. ft.

ALL APPLICATIONS FOR PERMIT SHALL BE ACCOMPANIED BY TWO COMPLETE SETS OF PLANS, ELEVATIONS, SECTIONS, FLOOR PLANS, CROSS SECTIONS AND PLOT PLAN. THE PLANS SHALL SHOW ALL EXISTING STRUCTURES AND THEIR SIZE AND LOCATION. THE PLANS SHALL BE DRAWN TO SCALE.

5/27/81

Melvin Wachtmann

256

300



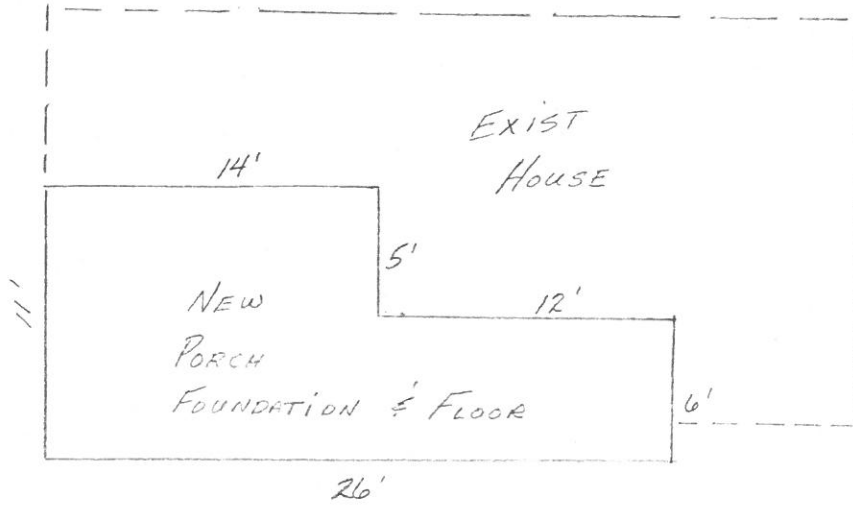

MELVIN WACHTMANN  
 812 W. WASHINGTON  
 NAPOLEON, OHIO 43545

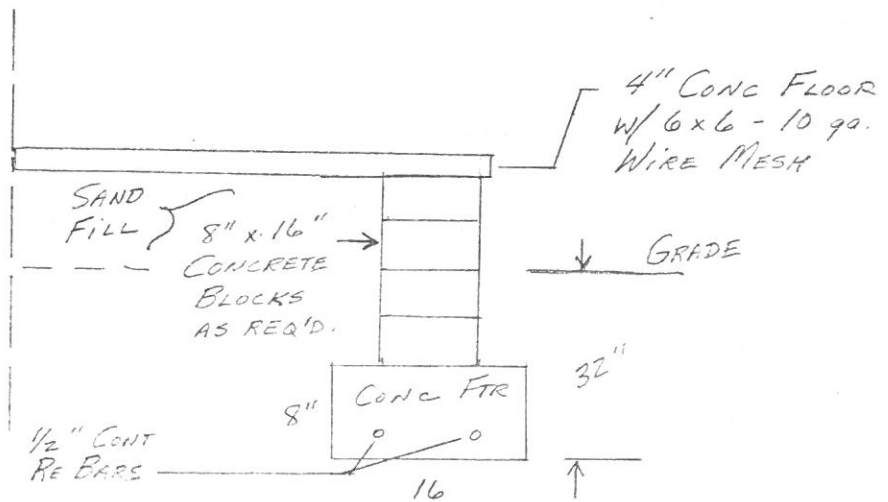



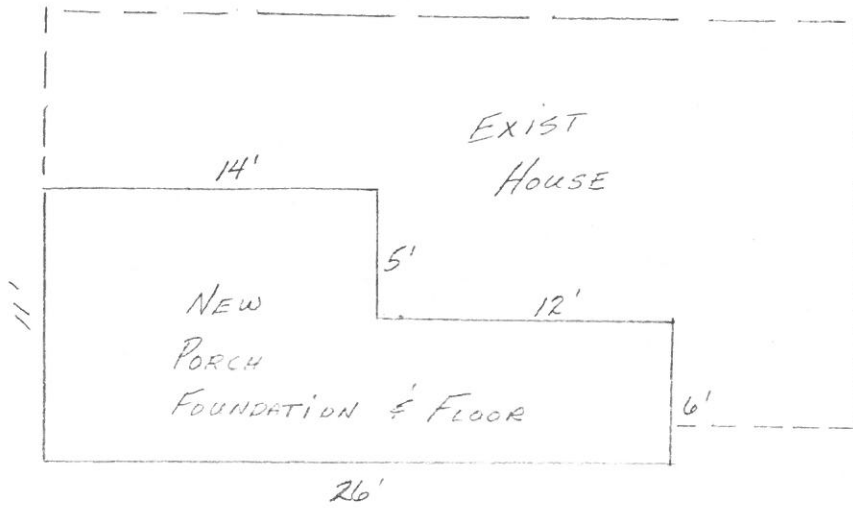

MELVIN WACHTMANN  
 812 W. WASHINGTON  
 NAPOLEON, OHIO 43545

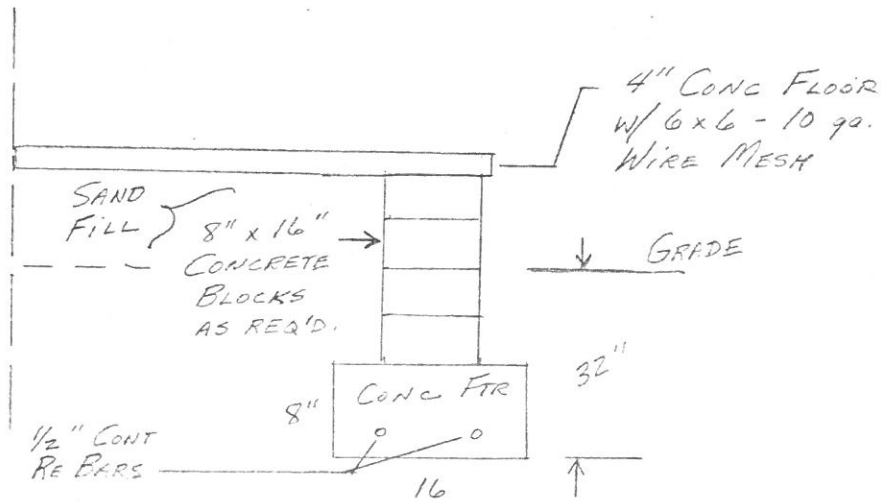





# PERMIT

CITY OF NAPOLEON, OHIO — DEPT. OF BUILDING & ZONING

255 W. Riverview Avenue, Napoleon, Ohio 43545 (419) 592-4010

Permit No. 256 Date May 26, 1981  
Job Location 812 W. Washington Valuation \$ 8,000.00  
Owner Malvic Wachtmann Address 812 W. Washington  
Contractor SELF Name Address Telephone No. 592-6471  
Address SAME  
Electric Contractor \_\_\_\_\_  
Plumbing Contractor \_\_\_\_\_  
Mechanical Contractor \_\_\_\_\_

This permit is issued for work described in the plans, specifications, and/or application submitted, as approved by the Building Commissioner of the City of Napoleon, Ohio. Work shall conform to all pertinent construction and land use Codes and Ordinances.

### Work Information:

Residential XX Commercial \_\_\_\_\_ Industrial \_\_\_\_\_  
New Construction \_\_\_\_\_ Addition \_\_\_\_\_ Remodel XX  
Brief Description of Work Replace porch found, and floor. Insulate home. Install steel siding and fascia.

ISSUED BY \_\_\_\_\_ DEPT. OF BUILDING & ZONING  
Building Official

It is the owners or contractors responsibility to call the Building Department for the following (x) inspections:

- Footing excavation prior to placing concrete.
- Footing drains and foundation prior to backfill.
- Prepared sub-grade prior to placing concrete floor slab.
- Sanitary sewer
- Rough-in electrical, plumbing and service framing prior to installing wall board.
- Final electrical, plumbing and heating.
- Final building inspection, prior to occupancy.

Permit is not valid until all fees are paid in full, and shall be void if work is not started within six months of date above.

PAID

MAY 28 1981

### PERMIT & FEES

Building Permit	\$ <u>3.00</u>
Electrical Permit	\$ _____
Plumbing Permit	\$ _____
Mechanical Permit	\$ _____
Demolition Permit	\$ _____
Zoning Permit	\$ _____
Sign Permit	\$ _____
Water Tap	\$ _____
Sewer Tap	\$ _____
Temp. Elec.	\$ _____
Other	\$ _____
TOTAL FEES	\$ <u>3.00</u>
LESS FEES PAID	\$ <u>-0-</u>
BALANCE DUE	\$ <u>3.00</u>



# INSPECTION RECORD

UNDERGROUND			ROUGH-IN			FINAL		
Type	Date	By	Type	Date	By	Type	Date	By
<b>PLUMBING</b>	Sewer Connection		Drainage, W. & Vent			Drainage, W. & Vent		
	Building Sewer		Water Piping			Water Heater		
	Water Piping		Condensate Lines			Backflow Prevention		
			Indirect Waste					
<b>ELECTRICAL</b>	Floor Ducts Raceways		Rough Wiring			FINAL APPROVAL		
	Conduits & Cable		Conduits/Cable			Electric Mtr. Clearance		
	Grounding & Bonding		Service Panel Switchboard			Signs		
			Subpanels					
<b>MECHANICAL</b>	Refrigerant Piping		Refrigerant Piping			Duct Insulation		
	Ducts/Plenums		Ducts/Plenums			Chimney(s)		
			Ventilation Supply			Furnace(s)		
			Exhst.			FINAL APPROVAL		
<b>BUILDING</b>	Location, Set-backs, Esmt(s)		Wall Construction			Fireplace Chimney		
	Excavation		Crawl Space			Attic		
	Footings & Reinforcing		Floor System(s)			Special Insp Reports Rec'd		
	Sub-soil Drain		Roof System			Smoke Detector		
	Foundation Walls		Fire Wall(s)			Demolition (sewer cap)		
	Floor Slab		Roof Cover, Roof Drain			Building or Structure		
FINAL APPROVAL		Certificate of		Occupancy issued		#		
BLDG. DEPT								

It is the owner's or contractor's responsibility to call the Building Department for the following (X) inspections:  
 Footing excavation prior to placing concrete  
 Footing drains and foundation prior to backfill  
 Prepared sub-grade prior to placing concrete floor slab  
 Sanitary sewer  
 Rough-in electrical plumbing and service framing prior to installing wet board  
 Final electrical plumbing and heating  
 Final building inspection prior to occupancy  
 Final building inspection prior to occupancy

BALANCE DUE \$  
 LESS FEES PAID \$  
 TOTAL FEES \$  
 Other \$  
 Term Elec \$  
 Sewer Tap \$  
 Water Tap \$  
 Sign Permit \$  
 Zoning Permit \$  
 Demolition Permit \$  
 Mechanical Permit \$  
 Plumbing Permit \$  
 Electrical Permit \$  
 Building Permit \$  
 Building Permit \$